

THE INFORMATION ON THIS DOCUMENT IS THE PROPERTY OF BHARAT HEAVY ELECTRICALS LIMITED.  
IT MUST NOT BE USED DIRECTLY OR INDIRECTLY IN ANY WAY DETRIMENTAL TO THE INTEREST OF THE COMPANY.

690 49 54 474 2 70N 080

FIRST ANGLE PROJECTION

ALL DIMENSIONS ARE IN MM

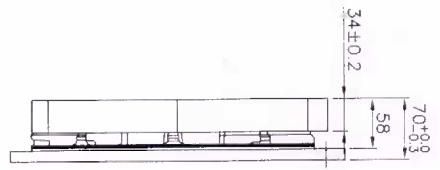
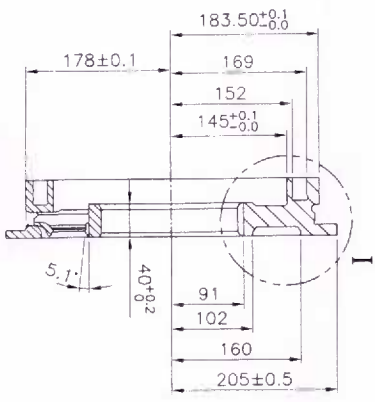

9 EQUALLY DISTRIBUTED RIB

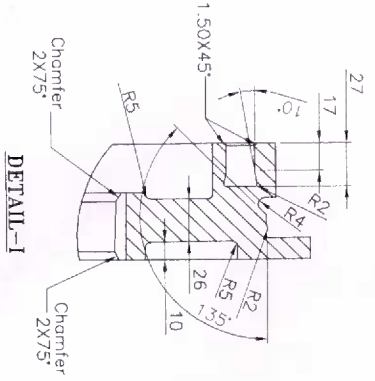
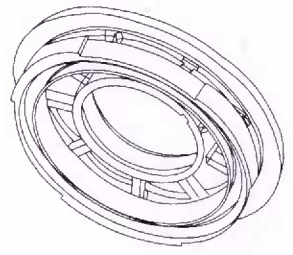
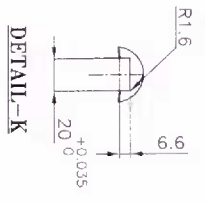
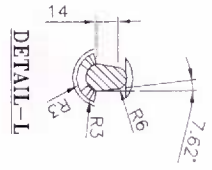
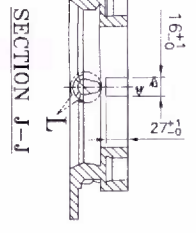
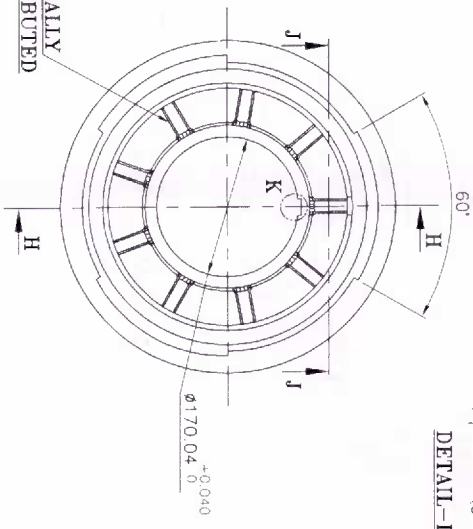

NOTE:-

1. CASTING SHALL BE CAREFULLY SCALED AND CLEANED.
2. REMOVE ALL SHARP EDGES AND CORNERS.
3. DIMENSION 145, 178, 183.50 &  $\phi 170.04$  TO BE CHECKED 100% DURING BULK INSPECTION.
4. ALL ROTOR END RING TO BE STATIC BALANCED 100% BY THE SUPPLIER THE PERMISSIBLE UNBALANCE SHOULD BE LIMITED TO 2045 GMS MAXIMUM.
5. METALLURGICAL TEST TO BE CARRIED OUT BY BH-EAS PER SPEC-NO-47MS096-059.

6- MATERIAL SPECIFICATION- SPHERODALE GRAPHITE CAST IRON (SEE) TO DIN-1693 PART-1 GR- GGG/40-OR-400/18-OF (S11865-1911 (LATEST VERSION) TO SPECIFICATION-NO- 47MS-096-098 AND REF. JEID-000000-1057.

INVENTORY NO.	SIGN. & DATE	REF. DRG. NO.
---------------	--------------	---------------

REV.	DATE	BY	APP.	REMARKS
02	10.10.13	...	...	...

REV.	DATE	BY	APP.	REMARKS
01	27.1.11	...	...	...

NAME OF CUSTOMER/PROJECT		BHARAT HEAVY ELECTRICALS LTD.	
TYPE OF PRODUCT		BROUPEL	
UNROL DIMS OR MODIFIED		ROTOR ENDRING	
SCALE		N.T.S.	
WEIGHT (KGS)		1 445 45 64 052	
DRAWING NO.		2 445 45 64 053	
SHEET NO.		01	

REV.	DATE	BY	APP.	REMARKS	QTY.
01	27.1.11	...	...	...	...

SIZE A2